

# Danse Lumière Winter 2022 Newsletter

Kathryn Roszak, Artistic Director  
www.dlkdance.com dance@dlkdance.com

\*\*\*\*\*

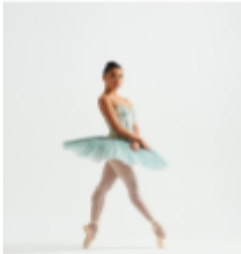

**Lia Cirio**  
Dancer and  
Choreographer,  
Boston Ballet



**Wendy Whelan**  
Associate Artistic  
Director, New  
York City Ballet



**Vivian Fung**  
Composer



**Janet Eilber**  
Artistic Director  
Martha Graham  
Dance Company

## Women at the Top

This fall Kathryn Roszak produced a half hour documentary film featuring women leaders in the arts. The film is co-produced by Ernesto Galan.

## News

### Brooklyn Performances:

Danse Lumiere was presented by CounterPointe in Brooklyn New York in March. The company performed highlights from Kathryn Roszak's *The House of the Spirits* based on the novel by Isabel Allende, including paintings by Anna Sidana and music by Gyan Riley.

### Sidra Bell

Danse Lumiere presented a conversation with Sidra Bell on April 8th 2022 at the Martha Graham Dance studios in New York City. Ms. Bell spoke about being the first Black woman choreographer at New York City Ballet.



Maddie Sager in Performance of "The House of the Spirits" in Brooklyn.

### Danse Lumiere hosted UC Berkeley conversation with women artists on 9/11/2022:

Lauren Jonas, Artistic Director of Diablo Ballet, visual artist Anna Sidana, and choreographer Sidra Bell in conversation with Kathryn Roszak.

### Danse Lumiere presented by Martha Graham Dance Company:

On 9/20/2022 MGDC presented a conversation with Artistic Director Kathryn Roszak *Revolution/Evolution*, *Women Leaders in Dance*. As part of the presentation, Martha Graham's *Lamentation* was performed along with a solo choreographed by Kathryn Roszak from *The House of the Spirits* danced by MGDC's So Young An.



Martha Graham Dance Company dancer So Young An Performing Kathryn Roszak's choreography.

# Support Danse Lumière!

This is a time of limited resources for the arts. A small non-profit like ours counts on individual donors more than ever to support our cutting-edge work. Please be as generous as you can and know that you join with us in making important contributions of peace, visionary art, and culture to our world. In dark times let the light of DANSE LUMIÈRE illuminate.

Contributions of \$40 and over are tax-deductible through our fiscal sponsor, **Poetry Flash**.

Please make your checks payable to “**Poetry Flash/Danse Lumière**” and send contributions to:

**31 Anchorage Rd.**

**Sausalito, CA 94965**

Credit card contributions call:

**(510) 439-7518**

Give online: [dlkdance.com/donate](http://dlkdance.com/donate)



Maddie Sager in performance at UC Berkeley.

## **Our thanks to Foundation and Institutional supporters, past & present:**

Anonymous, Berkeley Chamber Performances; Berkeley Civic Arts; California Institute of Integral Studies; C.O.A.T./Taliesin West; Djerassi Resident Artists Program; Fleishhacker Foundation; Foundation for Deep Ecology; Flow Fund; Goethe-Institut; Guzik Foundation; Humanities West; Roy A. Hunt Foundation; Friends of San Francisco Public Library; Institute for the Environment at George Washington University; La MaMa E.T.C.; Lawrence Hall of Science; Barbro Osher Pro Suecia Foundation; Puffin Foundation; Laurance S. Rockefeller; LEF Foundation; LEK Consulting; Royal Norwegian Consulate; Theatre Bay Area, The San Francisco Foundation/Koshland Grant; Santa Sabina Center; The University of San Francisco; Phyllis C. Wattis Foundation; Zellerbach Family Fund; The New York Community Trust.

## **Individual Friends and Supporters:**

Kris Albert, Nancy Axelrod, Diane and Edwin Bernbaum, Patricia Buresh, David Chase, Arlene Elster, Susan Felix, John Felstiner, Marlene Getz, Christina Johnson, Suzanne Kaufman, Paul Kleyman, Linda Lazzeretti, Christine Leefeldt, Ingrid Kepler May, Malcolm Margolin, John Oppenheimer, Lissa Resnick, Luce Sandoval, Deborah Sarnoff, Jill Shugart, Eleanor Wong Telemaque, Irv Yalom.

## **Patrons/Sponsors/Co-Producer's Circle/Producer's Circle:**

Peter Abel, Rebecca Abel, Margaret Barbee, Lee Bigman, Janine Canan, Joy Carlin, Vera Carpeneti, Amy Chung, Vera Cole, Margot Dashiell, Deborah & David Enelow, Helena Foster, Evelyn Greenwald, James and Donna Hale, Lana Husser, Margot Knight, Linda Kolsky, Daniel Kucera, Drew Lenthe, Steven and Nikko Meyer, Maris Meyerson, Larissa Roesch, Dalia Rawson, Amy Resner, Pamela Riggs, Betty Roszak, Louise Schiller, Helen Schulak, Ilene Serlin, Roxanne Sherif, Russell Sherif, Anita Stapen, Francoise Stone.

## **Business Donors:**

The Asian Art Museum, Aveda/4th Street Berkeley, Berkeley Association of Realtors, Eureka Restaurant, Ruth Frassetto/Grubb Company, Salle Pianos, San Francisco Dancewear, Star Grocery.

## **Special thanks to the following individuals and organizations for their recent help and/or in-kind support:**

Yoshi & Gengo Akiba, Isabel Allende, Anna Avellar, Margaret Barbee, Blythe Berg, Robert Bly, Sue Brand, Louise Burton, Ted Burton, Lucy Castle, Danse Lumière volunteers, Lisa Delan/Rork Music, Sabine Erlenwein, Kirsten Falke-Boyd, Matt Fillingim, Jim Fisher, G. Chris Griffin, Lizbeth Hasse, Heather Hensley, Carol Hurwitz, Lorri Holt, Joyce Jenkins/Poetry Flash, Earl Kingston, Maxine Hong Kingston, Djerassi RAP, Vesna Ljunggren, Tom Luddy & Monique Montgomery, Bob Morris, Stephen Motika/Poets House, Jinny Pearce, Shirley Poy, Lingjie Qiao, Virginia Reed, Ulla Reilly, Kyle Reinhart and Lynn Carter/Scandinavia House, Lissa & Eric Resnick, Linda Rugg/UC Berkeley Scandinavian Dept., Eileen Savel, Francine Sosa-Lewis, Margaret Swarthout, May Swenson, Catherine Tharin/92Y/FAN, Tomas and Monica Tranströmer, Jale Yoldas/Goethe-Institut, Alexander Djerassi, Dale Djerassi, Mitchell Blutt and Margo Krody Blutt, and Call of the Sea. Janet Eilber and Martha Graham Dance Company.